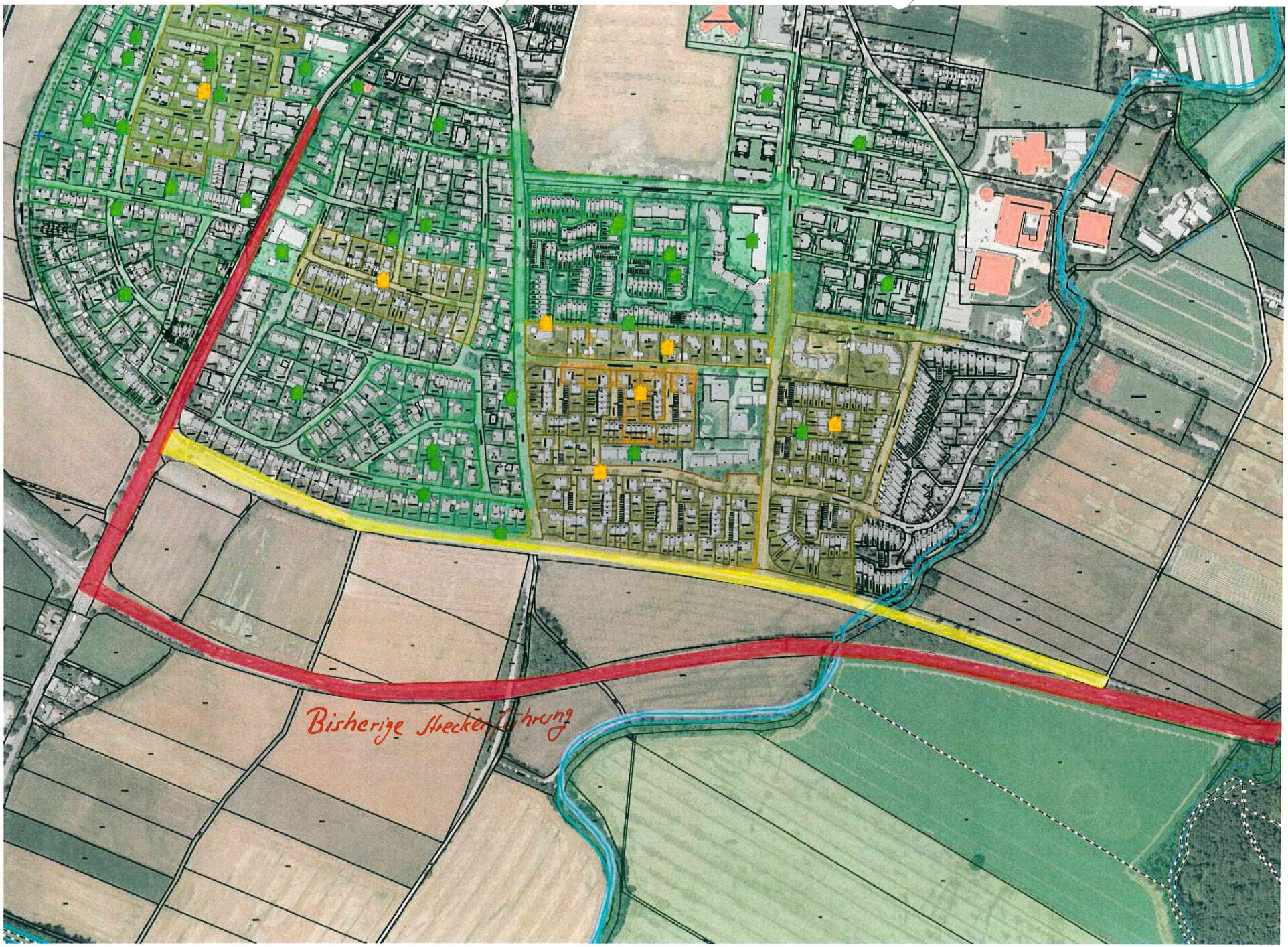
Bisherige Streckenführung